1504 LA JOLLA DEL MAR TOWER 2, PLAYA ENCANTADA, PLAYAS DE ROSARITO, BAJA , 22710

https://www.bajaopenhouse.com

1504 La Jolla del Mar Tower 2, Playa Encantada, Playas de Rosarito, Baja , 22710

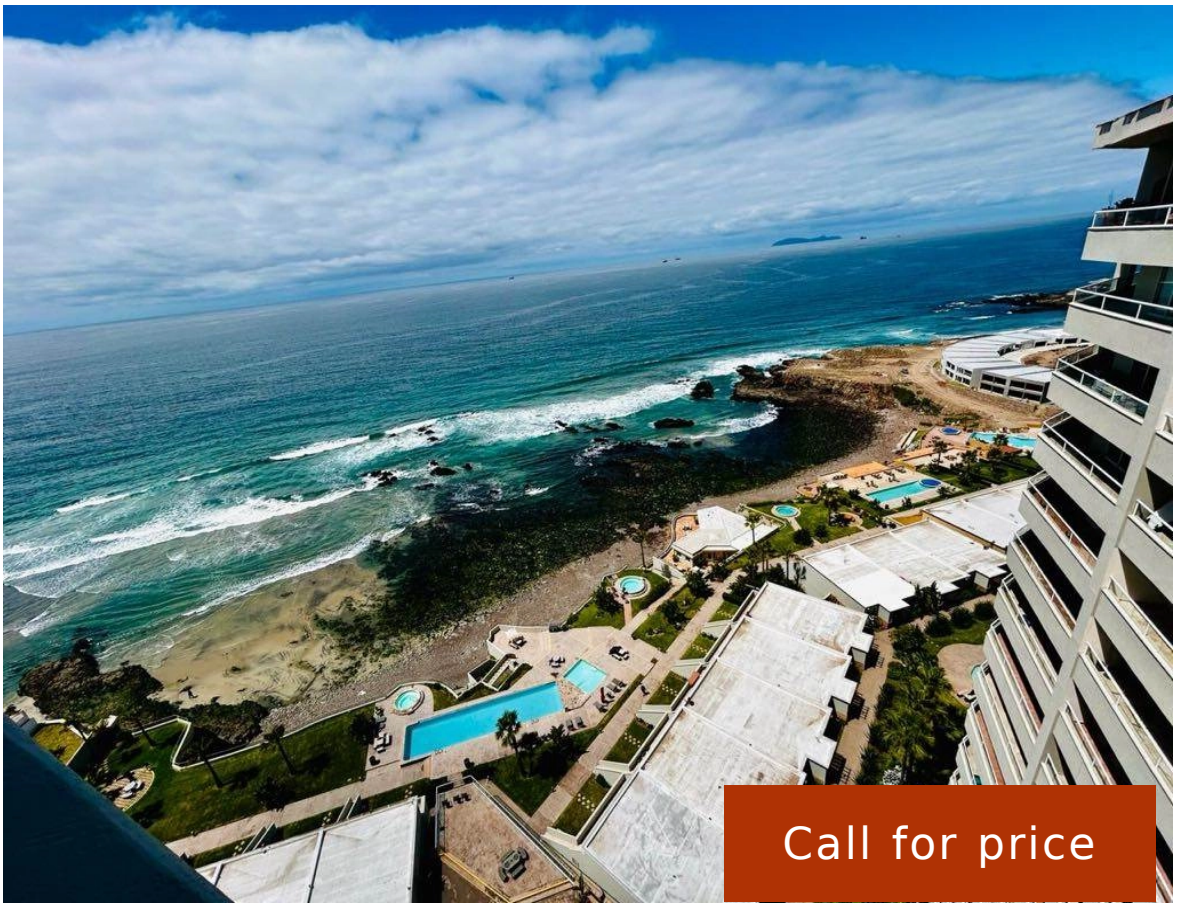





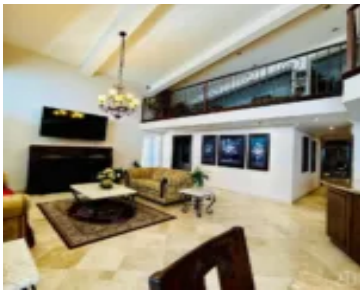

Junior Penthouse Condo for Rent in La Jolla del Mar 4-bedroom, 3-bathroom condominium in La Jolla del Mar (Tower 2). La Jolla Del Mar Junior Penthouse now available for long-term lease at $2,600 per month (utilities not included). This luxurious 4-bedroom, 3-bathroom residence offers a seamless living space with breathtaking views from the 15th floor. [...]

- 4 beds
- 3 baths
- Condo
- Rented



Carolina Cabello
Baja Open House
carolina@bajaopenhouse.net

Basics

Date added: Added 3 years ago

Category: Rented

Type: Condo

Bedrooms: 4 beds

Bathrooms: 3 baths

Floor level: 15

Amenities & Features

Amenities: 24-hour security, BBQ Area, Beach Access, Club house, Covered parking, Easy access to town, Gardened Oceanfront walkway, Gym, Jacuzzi, Oceanfront pool, Swimming pool, Tennis Court

Features: Balcony, Central Electric heating, Central Elevator, Dishwasher, Dryer, Family Room, Furnished, Granite countertops, High speed internet available, Laundry Room, Microwave, Ocean view, Refrigerator, Stove, Washer, Workspace