BRISAS DEL MAR, TIJUANA, BAJA , 22710

https://www.bajaopenhouse.com

Brisas del Mar, Tijuana, Baja , 22710





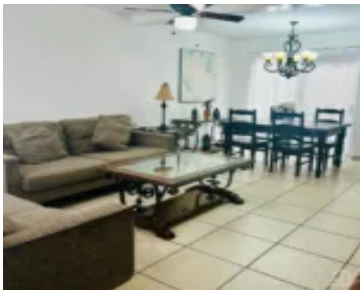

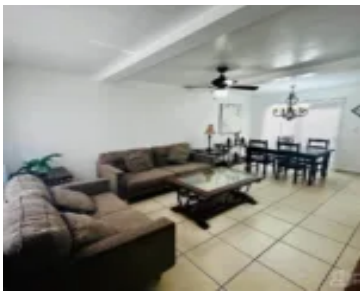

Furnished House for Rent in Brisas del Mar Tijuana 3-bedroom, 2½-bathroom Single-Family House for Rent in Brisas del Mar Tijuana. Discover the comforts of this spacious long-term rental home, offering: 3 Bedrooms and 2.5 Bathrooms, including a walk-in closet Well-appointed living room and dining area Fully equipped kitchen with granite countertops, stove, and refrigerator Convenient [...]

- 3 beds
- 2 baths
- Single Family Residence
- Rented



Carolina Cabello
Baja Open House
carolina@bajaopenhouse.net

Basics

Date added: Added 3 years ago

Type: Single Family Residence

Bathrooms: 2 baths

Floors: 2 floors

Category: Rented

Bedrooms: 3 beds

Half baths: 1 half bath

Building Details

Garage spaces: 2

Amenities & Features

Amenities: 24-hour security, Swimming pool

Features: Balcony, Dishwasher, Dryer, Furnished, Granite countertops, High speed internet available, Laundry Room, Ocean view, Refrigerator, Stove, Washer

