CALLE RODOLFO MARQUEZ S/N, PLAYAS DE ROSARITO

https://www.bajaopenhouse.com

Calle Rodolfo Marquez S/N, Playas de Rosarito







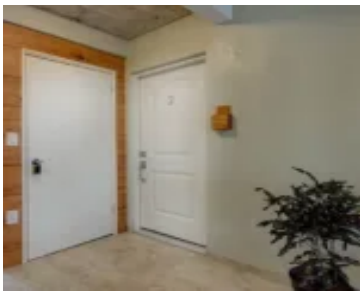

2-Bedroom Oceanview Apartment for Rent in Rosarito One of four apartments available for rent. Situated in the scenic neighborhood of Primo Tapia, this property boasts four apartments for rent, each offering breathtaking ocean views and convenient on-site parking. The building comprises two upstairs and two downstairs apartments, all featuring an open floor plan with the [...]

- 2 beds
- 1 bath
- Apartment
- Rented
- 825 sq ft



Damaris Aguinaga

Basics

Date added: Added 3 years ago

Category: Rented

Type: Apartment

Bedrooms: 2 beds

Bathrooms: 1 bath

Area, sq ft: 825 sq ft

Year built: 2018

Google Map Link: https://maps.app.goo.gl/j6THnygDymX5yres9

Google Map: Array

Amenities & Features

Amenities: BBQ Area **Features:** Ceiling Fan, Furnished, Ocean view, Refrigerator, Stove